

REGISTRATION

13th Annual Department of Pediatrics
Pediatrics Neonatal Symposium
**Updates on Current
Management of EOS, PDA,
BPD and RDS in the NICU**

Thursday, October 11, 2018
8:00 a.m.-12:45 p.m.
NewYork-Presbyterian Queens
Lang Center Auditorium
56-45 Main Street, Flushing, NY

THREE EASY WAYS TO REGISTER:

- 1 **Online:** Go to website: www.nypqcme.org and pay via credit card
- 2 **Fax:** This form with credit card information to: **718.661.7925**
- 3 **Mail:** This form with a check made payable to:
NYP Queens-Continuing Medical Education
Mail to: Pamela Williams, Dir., Continuing Medical Education
NewYork-Presbyterian Queens Questions?
56-45 Main Street, Flushing, NY 11355 **718-670-1419**

REGISTRATION FEE-Please check one.

Fee includes continental breakfast and course materials.

- \$50/Physician
- \$25/General Registrant
- No Fee**/Physicians-in-training, NYP Queens Physicians
& Staff (copy of ID required, pre-registration requested)

Last Name _____

First Name _____

MD _____ General Registrant _____

Mailing Address _____

City/State/Zip _____

Phone _____ Fax _____

E-mail _____

Affiliation _____

Yes. I wish to pay by credit card. Card holder name ▼

Charge \$ _____ to my VISA MasterCard

American Express Discover Security Code _____

Card Number _____

Expiration Date ____ / ____ / ____

Authorizing Signature _____

 **NewYork-Presbyterian**
Queens

NewYork-Presbyterian
Queens

Continuing Medical Education
56-45 Main Street
Flushing, NY 11355

PRESORTED
FIRST CLASS MAIL
U.S. POSTAGE
PAID
SMITHTOWN, NY
PERMIT NO. 15

13th Annual Department of Pediatrics

Updates on Current Management of EOS, PDA, BPD and RDS in the NICU

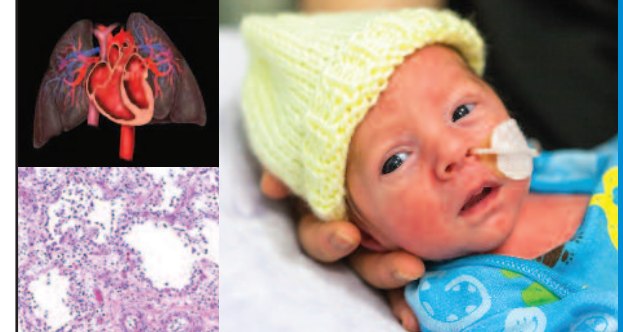

Thursday, October 11, 2018

8:00 a.m.-12:45 p.m.

NewYork-Presbyterian Queens

Theresa and Eugene M. Lang Center
for Research and Education
56-45 Main Street, Flushing, NY

Co-Chairs

Pinchi S. Srinivasan, MD, MBA, FAAP

Associate Professor of Clinical Pediatrics
Weill Cornell Medicine
Director of Neonatology
NewYork-Presbyterian Queens

Michael D. Brandler, MD, FAAP

Assistant Professor of Clinical Pediatrics
Weill Cornell Medicine
Associate Director of Neonatology
NewYork-Presbyterian Queens

Credit

3.5 AMA PRA Category 1 Credit(s)TM

To Register

718-670-1419 • www.nypqcme.org

 **NewYork-Presbyterian**
Queens

NEONATAL

SYMPOSIUM • 2018



Updates on Current Management of EOS, PDA, BPD and RDS in the NICU

13th Annual
Department of
Pediatrics
**NEONATAL
SYMPOSIUM**

**Thursday,
October 11, 2018**

8:00 a.m. - 12:45 p.m.

LOCATION

NewYork-Presbyterian Queens
Theresa and Eugene M. Lang Center
for Research and Education
56-45 Main Street, Flushing, NY

STATEMENT OF NEED

The Neonatal Symposium brings together respected leaders in newborn medicine to illuminate current issues and challenges in neonatal and perinatal health. Presentations will include evidence-based updates in neonatal medicine highlighting: new recommendations in the management of Early-Onset Sepsis (EOS), transcatheter interventions in the management of Patent Ductus Arteriosus (PDA), management of Bronchopulmonary Dysplasia (BPD), and advances in less invasive surfactant administration. Symposium attendees will have the opportunity to review current and important neonatal and perinatal topics of interest to further optimal patient outcomes.

TARGET AUDIENCE

Neonatologists, pediatricians, obstetricians, neonatal nurse practitioners, neonatal nurses, OB physician assistants, neonatal physician assistants.

EDUCATIONAL OBJECTIVES

It is intended that this NYP Queens CME activity will lead to improved patient care. At the conclusion of this symposium, the participant will be able to:

- Review the current epidemiology and microbiology of EOS.
- Describe the development of the Sepsis Risk Calculator for EOS risk assessment.
- Describe implementation and outcomes of using the Sepsis Risk Calculator for EOS risk management.
- Specify site differences in BPD outcomes and management.
- Identify evidence-based drugs useful in preventing BPD.
- Identify trial designs used in developing drugs to prevent BPD.
- Describe non-medical treatment options for PDA closure.
- Describe technical considerations and limitations of the transcatheter approach.
- Compare adverse events and outcomes of surgical and transcatheter PDA closure.
- Delineate indications for transcatheter versus surgical PDA closure.
- Discuss the advantages and challenges of non-invasive surfactant administration for preterm infants.
- Describe non-invasive methods of surfactant administration, and the strengths/weaknesses of each.
- Summarize the current evidence-base for non-invasive surfactant delivery in preterm infants with RDS.

TO REGISTER

Ms. Pamela Williams, Director, Continuing Medical Education
tel: 718-670-1419 • fax: 718-661-7925
email: pgw9001@nyp.org
Register Online: www.nypqcme.org

Disclaimer: *Infants in photos are models. Not actual patients.*

AGENDA

- 8:00-8:45 a.m. *Registration & Continental Breakfast*
- 8:45-9:00 a.m. ■ **Welcome/Introductory Remarks**
Jaclyn A. Mucaria, MPA
President, NewYork-Presbyterian Queens
Amir Jaffer, MD, MBA
Chief Medical Officer, NewYork-Presbyterian Queens
Joseph J. Abularrage, MD, MPH, M.Phil, FAAP
Professor of Clinical Pediatrics
Assistant Dean (NewYork-Presbyterian Queens)
Liaison for Curricular Projects, Office of Academic Affairs
Weill Cornell Medicine
Chairman, Department of Pediatrics
NewYork-Presbyterian Queens
- **Symposium Co-Chairs**
Pinchi S. Srinivasan, MD, MBA, FAAP
Associate Professor of Clinical Pediatrics
Weill Cornell Medicine
Director of Neonatology, NewYork-Presbyterian Queens
Michael D. Brandler, MD, FAAP
Assistant Professor of Clinical Pediatrics
Weill Cornell Medicine
Associate Director of Neonatology
NewYork-Presbyterian Queens
- 9:00-9:45 a.m. ■ **Management of Risk for Early-Onset Neonatal Sepsis Among Term Infants**
Karen M. Puopolo, MD, PhD
Associate Professor of Pediatrics
University of Pennsylvania Perelman School of Medicine
Chief, Section on Newborn Medicine
The Children's Hospital of Philadelphia Newborn Care at Pennsylvania Hospital
- 9:45-10:30 a.m. ■ **Prevention and Management of BPD in the New Millennium**
Matthew M. Laughon, MD, MPH
Professor with Tenure, Department of Pediatrics,
Division of Neonatal-Perinatal Medicine
The University of North Carolina at Chapel Hill
Clinical Affiliate, Department of Medicine,
Pediatrics-Neonatology, Moore Regional Hospital
- 10:30-10:40 a.m. ■ **Question and Answer Period**
- 10:40-10:55 a.m. *Break*
- 10:55-11:40 a.m. ■ **Surgical and Transcatheter Treatment for PDA in Premature Infants**
Ralf J. Holzer, MD, MSc, FACC, FSCAI
David Wallace – Starr Foundation
Professor of Pediatric Cardiology
Chief, Division of Pediatric Cardiology
Weill Cornell Medicine
Director, Pediatric Cardiac Catheterization
NewYork-Presbyterian/Komansky Children's Hospital
- 11:40-12:25 p.m. ■ **Advances in Less Invasive Surfactant Administration in VLBW Infants**
James J. Cummings, MD, FAAP
Professor of Pediatrics, Vice Chair for Faculty Development
Albany Medical Center
- 12:25-12:35 p.m. ■ **Question and Answer Period**
- 12:35-12:45 p.m. *Closing Remarks*

ACCREDITATION

NewYork-Presbyterian Queens is accredited by the Medical Society of the State of New York to provide continuing medical education for physicians.

NewYork-Presbyterian Queens designates this live activity for a maximum of **3.5 AMA PRA Category 1 Credit(s)**™. Physicians should claim only the credit commensurate with the extent of their participation in the activity.

DISCLOSURE STATEMENT

NewYork-Presbyterian Queens relies upon planners and faculty participants in its CME activities to provide educational information that is objective and free of bias. In this spirit, and in accordance with the guidelines of MSSNY and ACCME, all speakers and planners for CME activities must disclose any relevant financial relationships with commercial interests whose products, devices or services may be discussed in the content of a CME activity that might be perceived as a real or apparent conflict of interest. Any discussion of investigational or unlabeled uses of a product will be identified.

REGISTRATION FEES

\$50	Physicians
\$25	General Registrants
No Fee	Physicians-in-training, NYP Queens Physicians & Staff (copy of NYP Queens ID required with registration)

Fee includes continental breakfast and course materials.

CANCELLATION

Refunds will only be made upon receipt of written notification a minimum of five work days prior to the session.

DIRECTIONS

NewYork-Presbyterian Queens is located on the corner of Booth Memorial Avenue and Main Street in Flushing. *From the Long Island Expressway:* take the Main Street Exit (#23), travel north on Main Street to Booth Memorial Avenue. *From the Whitestone Bridge:* take the Van Wyck Expressway to the College Point Blvd. Exit; turn left on College Point Blvd. and right on Booth Memorial Avenue. Follow Booth Memorial Avenue to Main Street. *From the IRT Flushing Line #7:* train to Main Street (last stop), then Q44 bus southbound on Main Street; stops opposite the Hospital. NewYork-Presbyterian Queens is located in a residential area with metered parking. Free lock-and-park spaces are available under the Van Wyck Expressway at College Point Blvd. and 58th Road. Shuttle buses to the Hospital run approximately every 10-15 minutes. Limited paid parking is available in our Visitor Parking Lot located on Booth Memorial Avenue opposite the NewYork-Presbyterian Queens Emergency Room.

SPECIAL NEEDS

NYP Queens is accessible for individuals with disabilities or special needs. Participants with special needs are requested to contact the Office of Continuing Medical Education at 718-670-1419.